

OF COLOUR AND LIGHT

Women Abstract Artists
Biennial – Victoria 2020

Online Exhibition

WEST END
ART SPACE

Contents

Artists	3
Foreword	4
The Catalogue	5

Artists

Vismante Cai - Jane Chandler - Katie Eraser
Stella Greig - Barbara Henderson - Denise
Keele-bedford - Arlie Legnoverde - Carolyn
Lewens - Fionna Madigan - Natalie Mather
Janine McGuinness - Anne Mestitz - Robyn
Pridham - Kate Stewart - Kerrie Taylor - Linda
Wachtel - Vivienne Wheeler - Kellie Wood

Foreword

In 2020 I called out to abstract artists from Victoria to apply for our third biennial - Of Colour & Light. Over 120 applications came through.

This online catalogue compiles the artworks of eighteen artists that couldn't be in the physical show due to various reasons, space being one or distance/Covid restrictions being the other.

It gives me great pleasure to see young rising artists working alongside the established ones.

These artists' works will be promoted through our website and social media accounts and hope to see them exhibiting in our next Biennial in 2022.

Anna Prifti
Curator



Kate Stewart
Untitled, 2020
Pastel, ink, glitter and acrylic on aluminium
110 x 82cm
\$1,200



Arlie Legnoverde
Ferris Wheel, 2020
Mixed media on canvas
40 x 60cm
\$400

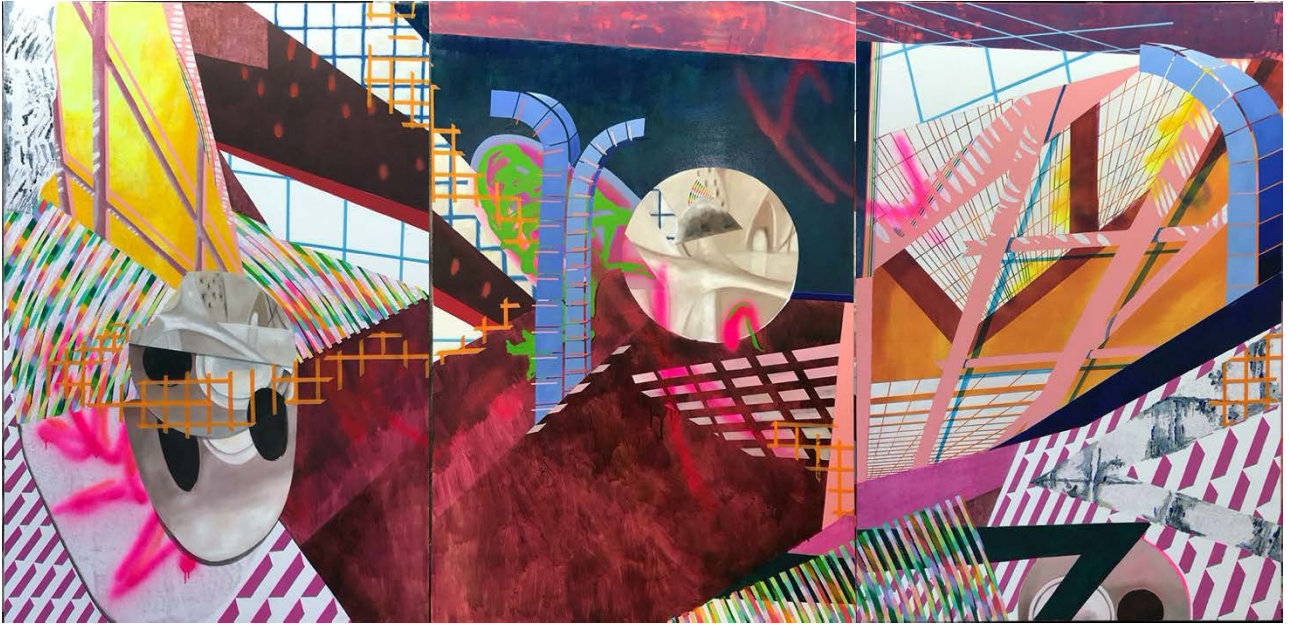

Natalie Mather
Cardio Pharmacy, 2020
Oil, acrylic, spray paint and enamel on canvas
175 x 345cm
\$4,200



Kerrie Taylor
I'm Sorry For Not Holding You in my Arms, 2020
Mixed media
Size variable
POA



Vismante Cai
Ad Infinitum I, 2018
Ink on Xuan paper
155 x 87cm
\$3,500 (framed)



Robyn Pridham
Scrubby Arrangement, 2020
Acrylic on canvas
100 x 75cm
\$2,000

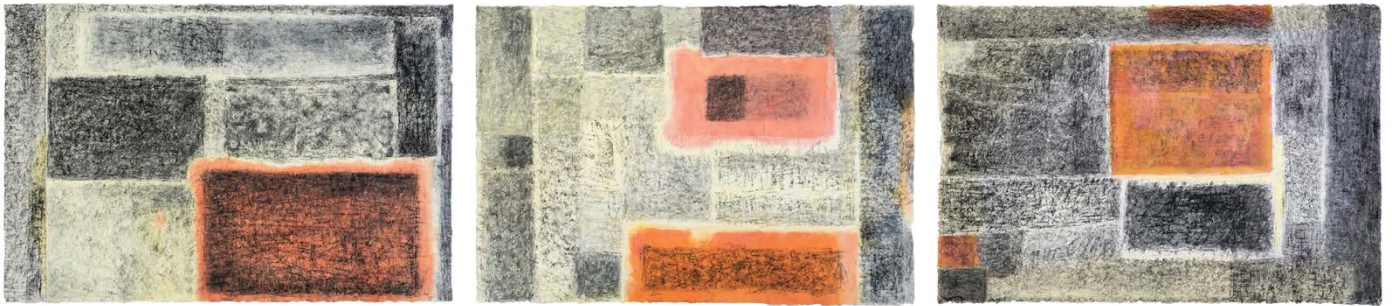

Jane Chandler
Prefecture of Kozo (triptych), 2020
Charcoal and ink on Japanese paper
76 x 300cm
\$2,100

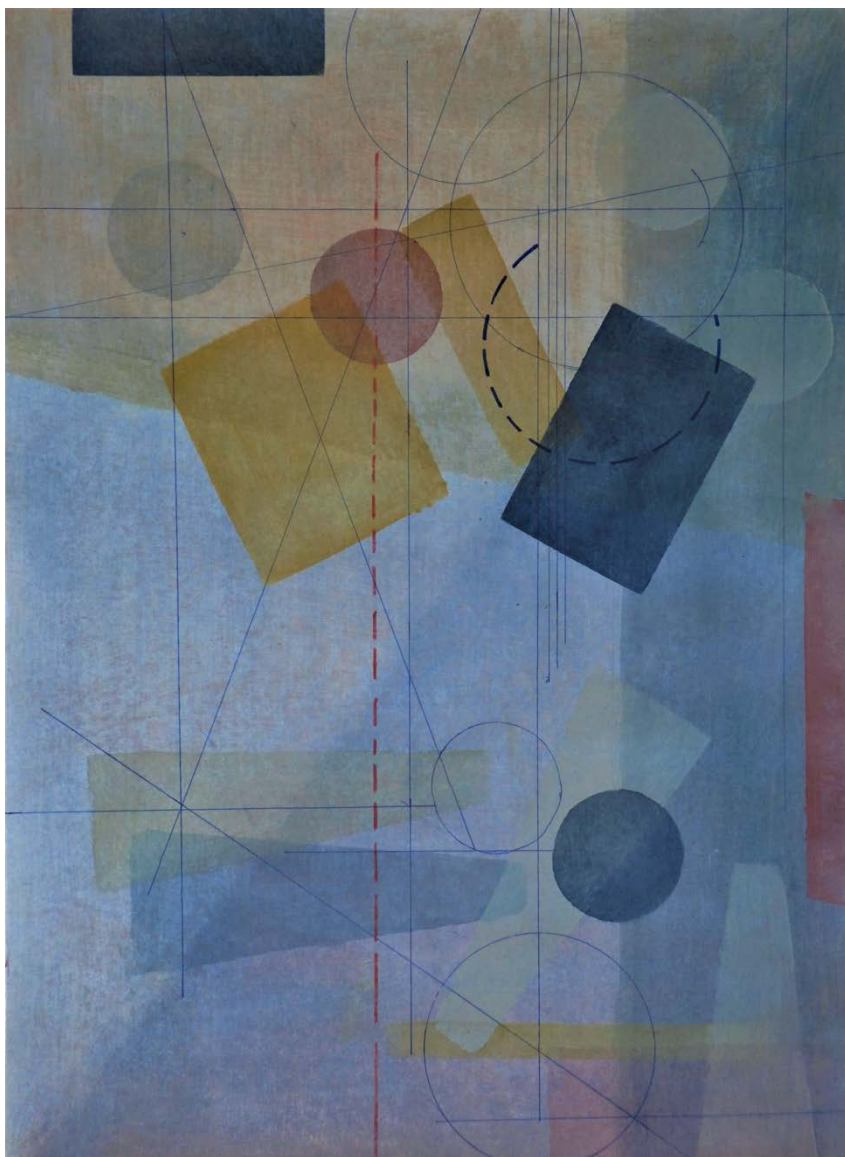

Vivienne Wheeler
Elements, 2020
Acrylic on paper
70 x 50 cm
\$300 (unframed)



Fionna Madigan
The Headlands, 2020
Oil painting on aluminium panel with hardwood subframe
80 x 80cm
\$1,800



Anne Mestitz

Lux Flux Lux, 2018

Mixed media on wooden birch panel

120 x 120cm

\$4,300

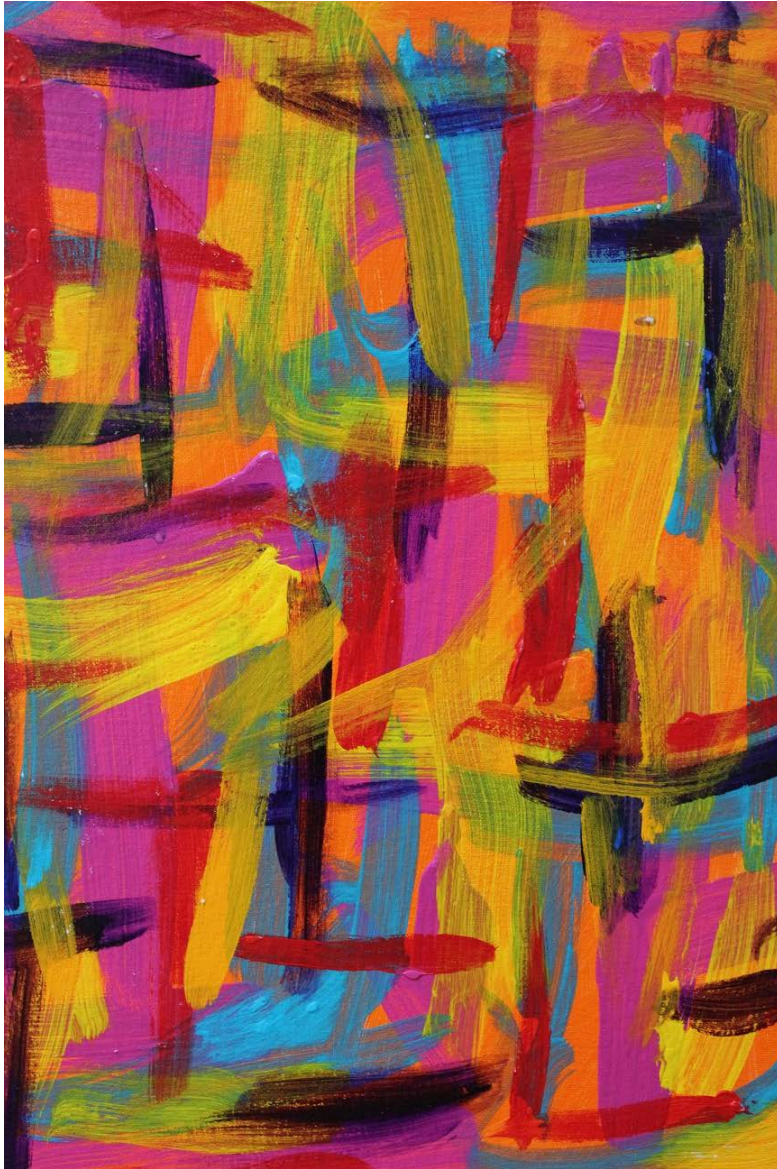

Kellie Wood
Untitled, 2020
Acrylic on canvas
61 x 50cm
\$400



Barbara Henderson
The Web of Life, 2020
Acrylic on canvas
101 x 76cm
\$1,200



Katie Eraser

Falling in Your Dreams to Wake up Next to you, 2020

Acrylic and oil stick on canvas

87 x 67cm

\$1,900



A Sculpture for you to Wake Up to, 2020

Painted wood sculpture

43 x 34cm

\$800



Stella Greig
Yellow Moon, Midnight Sea, 2020
Oil on linen
76 x 76cm
\$1,500

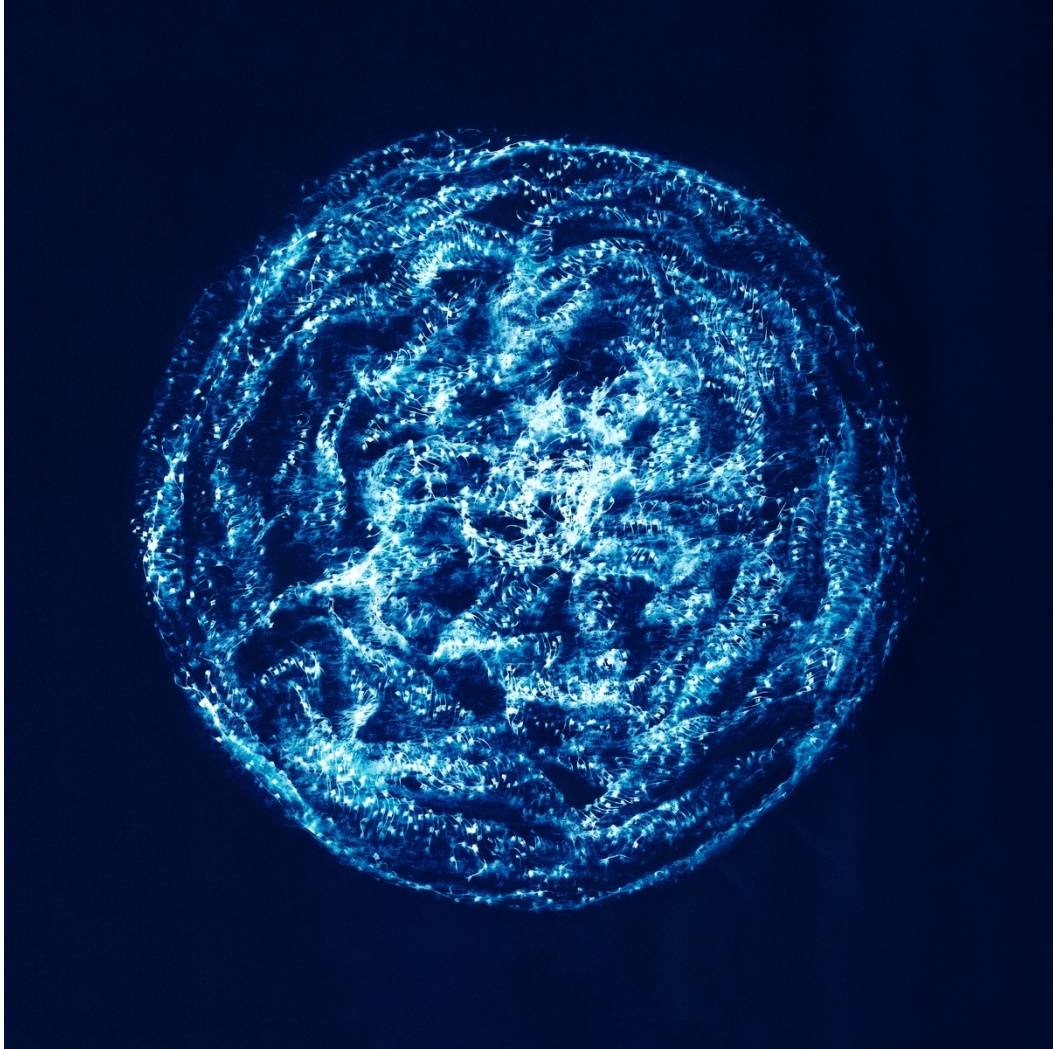

Carolyn Lewens
Remnants of Light, 2020
Archival cyanotype
105 x 105cm
\$3,000

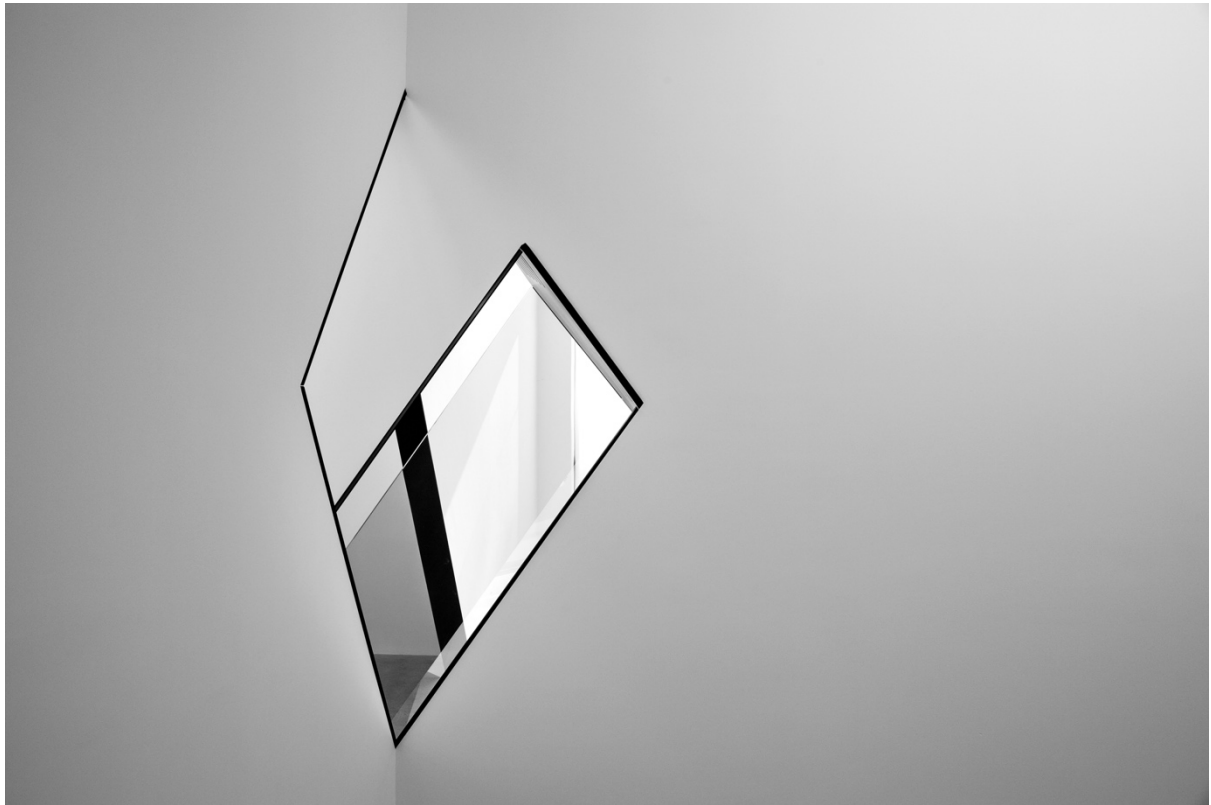

Linda Wachtel

Intervention, 2020

Inkjet print on archival cotton rag, ed of 3

70 x 50cm

\$800



Denise Keele-bedford
Asia Series Japan 2, 2020
Mixed media on cold pressed paper
76 x 56cm
\$795 (unframed)

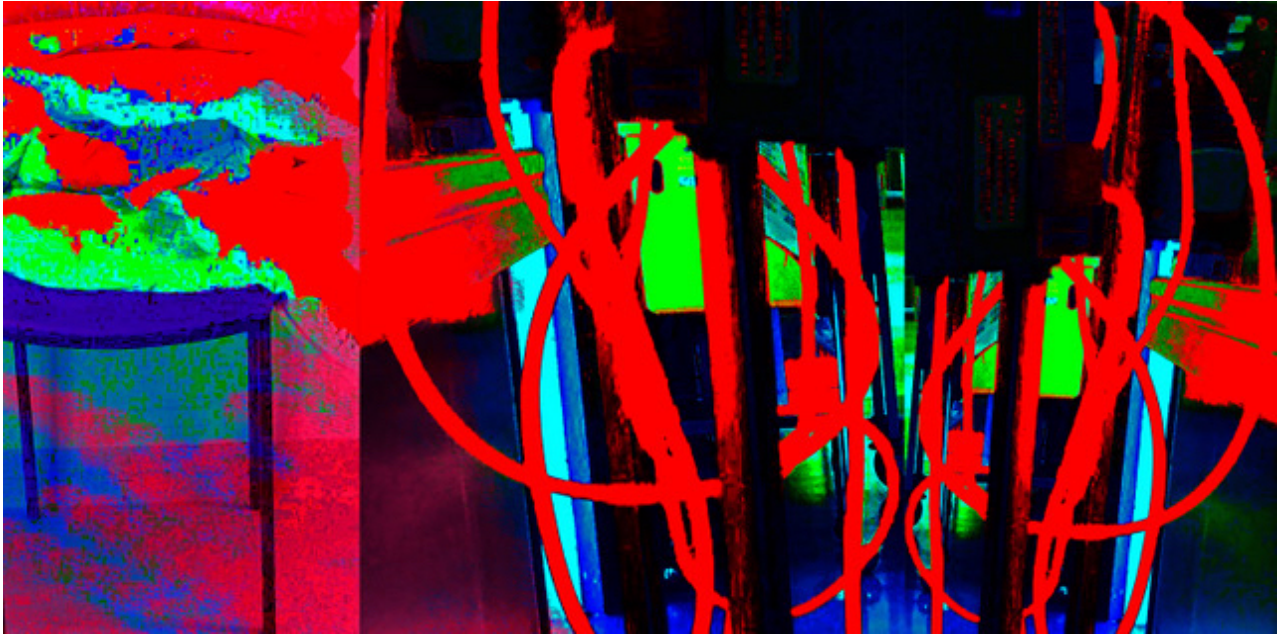

Janine McGuinness
Spaced Out, 2020
Print on aluminium
100 x 200cm
\$2,000

To purchase or enquire, please contact the gallery on

0415 243 917 | westendartspace@gmail.com
West End Art Space, 112 Adderley Street, West Melbourne, 3003

www.westendartspace.com.au

© westendartspace2020

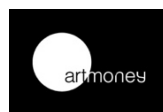

WEST END
ART SPACE